

TITLE: PARTITION OF PARCEL 229

BLOCK: 79214 B

SECTION: SOUTH EAST

SURVEYED BY: C.RICHARDS

DRAFTSMAN: C.RICHARDS

SCALE 1:1250

LOCALITY: LONG POND

L.D.C.C. REF.: 24/

LINE	BEARING	DISTANCE
L2	181°32'14"	41.05'
L3	264°57'33"	164.91'
L4	252°32'32"	58.97'
L5	258°13'38"	91.31'
L6	260°33'02"	80.16'
L7	276°34'30"	92.40'
L8	328°53'30"	61.14'
L9	17°27'09"	71.92'
L10	340°17'31"	92.93'
L11	8°54'30"	145.88'
L12	12°25'31"	98.34'
L13	48°24'17"	112.87'
L14	36°17'04"	120.58'
L15	143°41'47"	550.50'
L16	181°32'14"	82.70'
L17	51°57'39"	28.98'
L18	84°57'33"	148.03'
L19	72°32'32"	67.75'
L20	148°57'59"	284.17'
L21	148°53'47"	25.73'

Coordinate Table		
Pt #	Northing	Easting
1	2015690.10	295669.48
2	2015707.96	295692.30
3	2015720.97	295839.76
4	2015741.29	295904.39
47	2015745.63	295834.85
48	2015763.32	295891.10
49	2015781.95	295980.49
50	2015795.11	296059.56
51	2015784.53	296151.35
52	2015732.18	296182.94
53	2015663.57	296161.37
54	2015576.08	296192.71
55	2015431.96	296170.12
56	2015335.92	296148.96
57	2015260.99	296064.55
58	2015163.79	295993.19
163	2015607.43	295667.26
332	2015731.14	295670.58

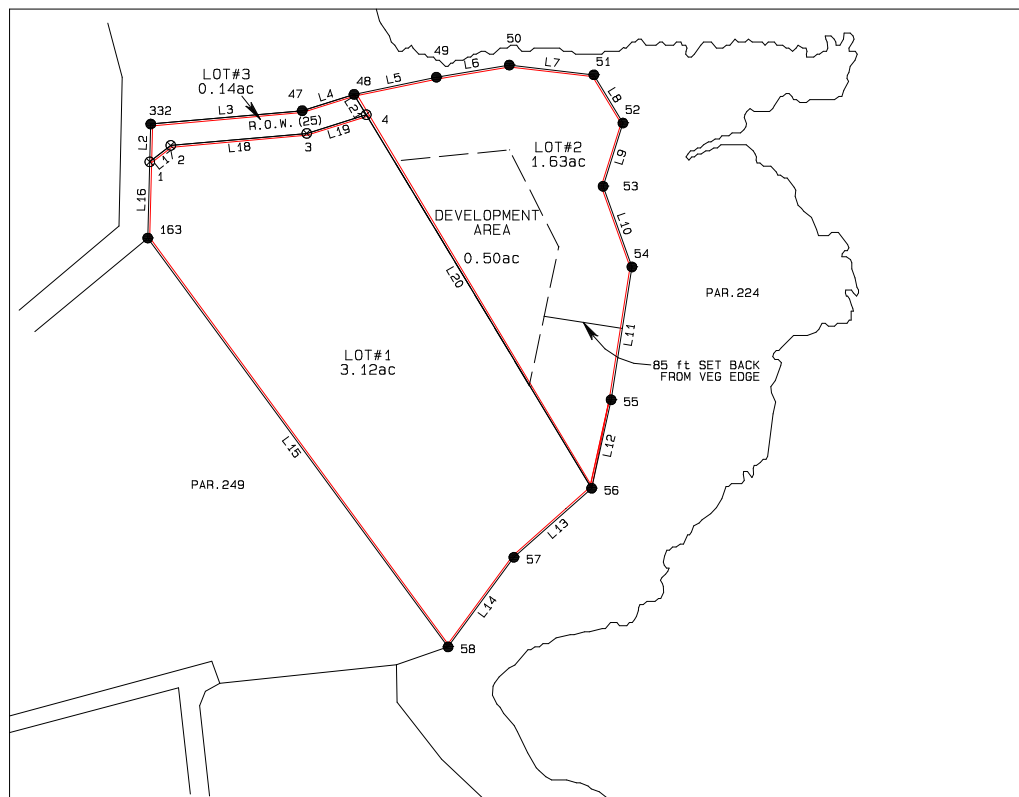

SOURCE FILE: 9214/48C

LEGEND		DECLARATION	CLEVELAND RICHARDS LAND SURVEYOR P.O. BOX 502 THE VALLEY ANGUILLA W.I.	APPROVED FOR GENERAL/FIXED BOUNDARIES
Concrete Monument	CM	I, Cleveland Richards, Surveyor Licensed under the Anguilla Land Surveyors Act, declare that this survey was carried out by me or under my supervision		CHIEF SURVEYOR
Steel (in Conc)	IPC			
PVC pipe	PVC	DATE: 14/06/24 SIGNATURE:	PLAN REF. RADS 17/24	DATE
Fence/Column (COL)	□ 50			
Existing (Found)	● 45			
New Marker	○ 40			
Computed (CAD/Survey Ref)	⊗ 42			
Control Point (CP)	△ 80			